

21.80
32.0
25.00

Scale: 1"=20'

SECTION EIGHT

DESIGNED BY
KECK SURVEYING CO.
806-B CHESTNUT ST.
ST. LOUIS, MO.

WASHINGTON PARK CEMETERY

Monument

SECTION

Road

5.

20' W.

BOOK 32, PAGE 2
NOV 24 1933
904
RECORDED

BK. 32 Pg. 2
11-24-33
No. 9.

SECTION

SECTION

12.

20' W.

20' W.

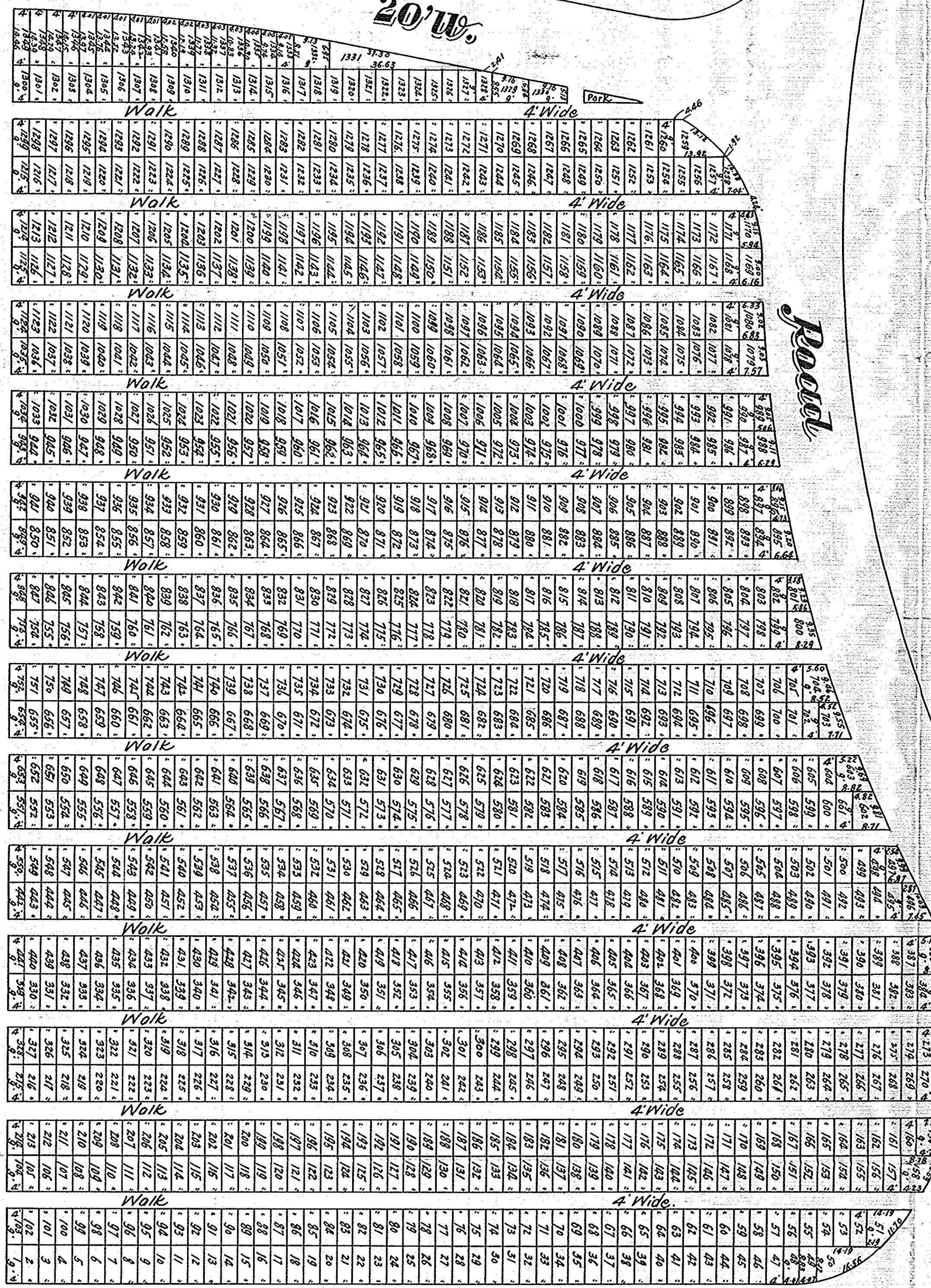
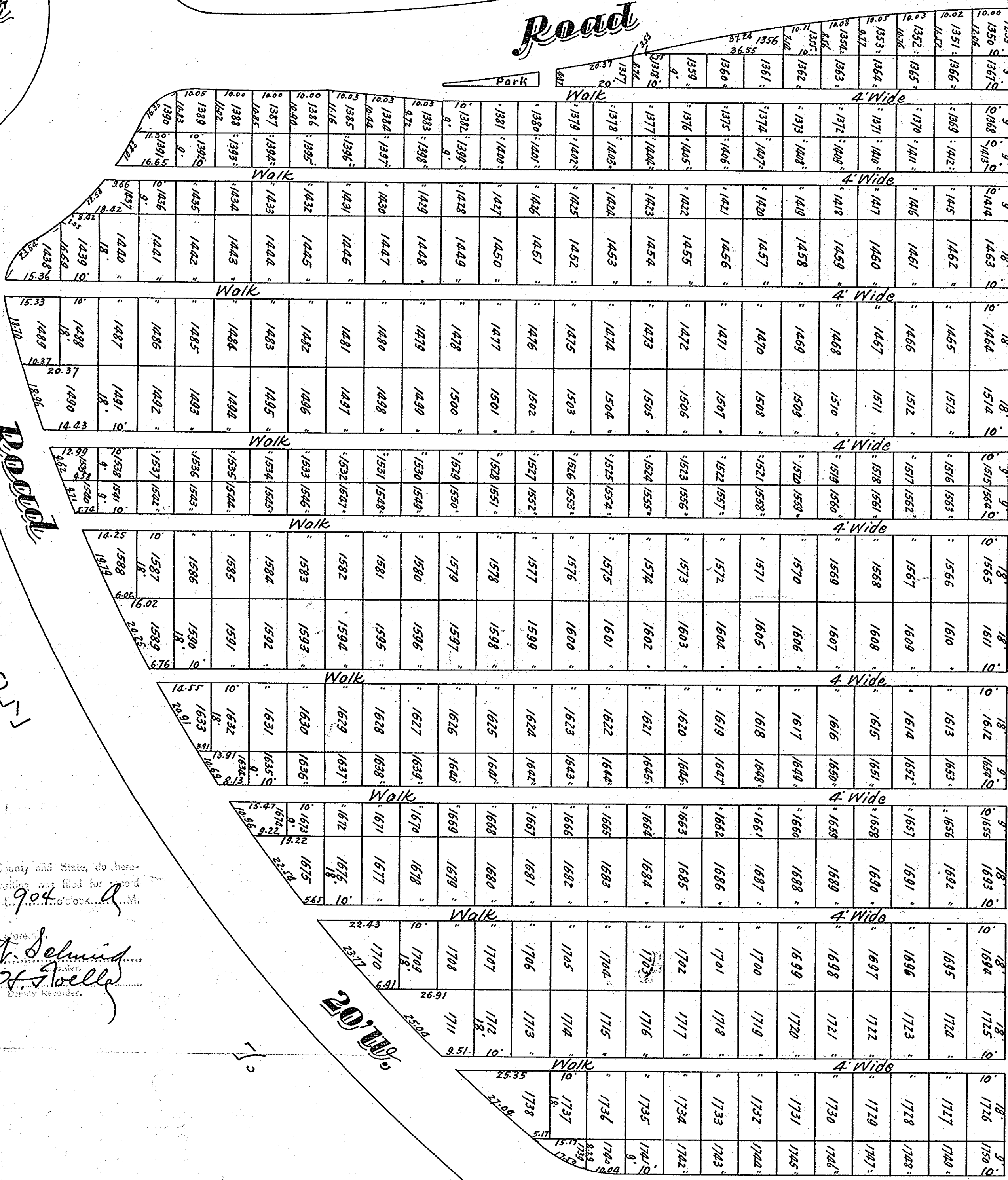

STATE OF MISSOURI,
County of St. Louis

I, the undersigned Recorder of Deeds for said County and State, do hereby certify that the foregoing and annexed instrument of writing was filed for record in my office, on this 22nd day of November, 1933, at St. Louis, Missouri, and is truly recorded in Book 32, Page 2.

Witness my hand and official seal on this 22nd day of November, 1933.

Arthur H. Selms
Frank H. Soelle

The undersigned owners of Section Eight of Washington Park Cemetery, as described in the foregoing Surveyor's Certificate, have caused the same to be designed and subdivided into lots in the manner shown on the above plat.

In Witness Whereof, the Washington Securities, a Trust, of St. Louis, Missouri, has caused the same to be signed by its President, attested by its Secretary and its seal affixed, this 20th day of November, 1933.

Washington Securities, A Trust
Andrew H. Watson
President.
Attest:
George H. Evers
Secretary.

State of Missouri)
City of St. Louis) ss.

On this 20th day of November, 1933, before me personally appeared Andrew H. Watson, who being by me duly sworn, did say that he is President of the Washington Securities, a Trust of St. Louis, Missouri, and that the seal affixed to the foregoing instrument is the seal of said Trust, and that said instrument was signed and sealed in behalf of said Trust by authority of its Trustees, and said Andrew H. Watson acknowledged said instrument to be the free act and deed of said Trust.

In Testimony Whereof, I have hereunto set my hand and affixed my notarial seal at my office in St. Louis, Missouri, the day and year last above written.

My Commission Expires
October 13, 1934

Notary Public

KECK SURVEYING COMPANY,
806-B Chestnut St., St. Louis, Mo.

This is to certify that the KECK SURVEYING COMPANY, has during the month of December, 1926, by order of the Washington Securities, a Trust, designed and subdivided into lots, Section Eight of Washington Park Cemetery in accordance with the General Plan of said Washington Park Cemetery as recorded in Book 67, page 67 in the Recorder's Office, St. Louis County, Missouri, and that the results of said design and subdivision is correctly represented on the above plat.

In Witness Whereof, the KECK SURVEYING COMPANY, has signed and sealed the foregoing, this 15th day of December, 1926.

Survey executed by
A. G. Evers
Deputy.

KECK SURVEYING COMPANY
by: John C. Keck

