

BOOK 17 PAGE 32
 FILED FOR RECORD
 DEC 14 1965
 AM 9:52 a.m. J. L. ROOB
 RECORDER OF DEEDS

WASHINGTON PARK CEMETERY SECTION 10 - A

PART OF LOT 5 OF U.S. SURVEY NO. 656
 T. 46 N., R. 6 E.

ST. LOUIS COUNTY, MISSOURI

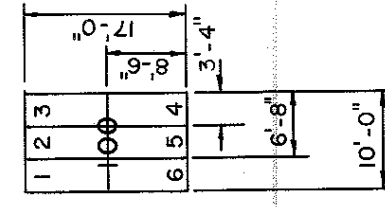

Typical Lot Unit

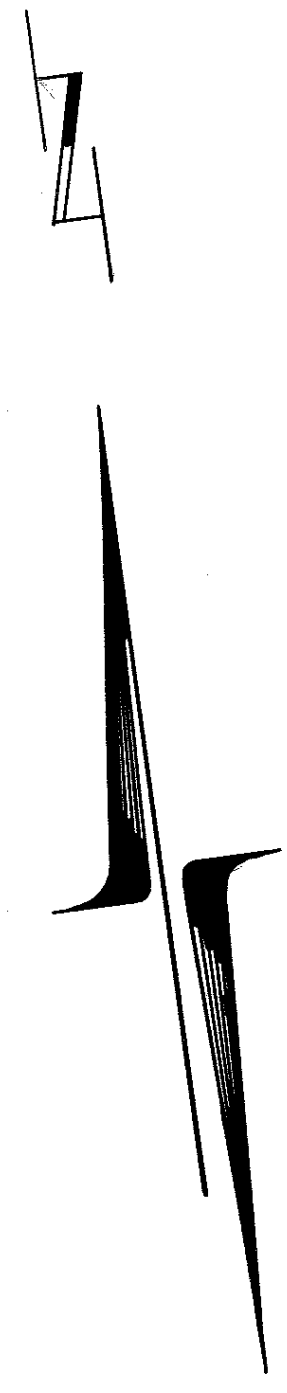

Scale 1" = 20'

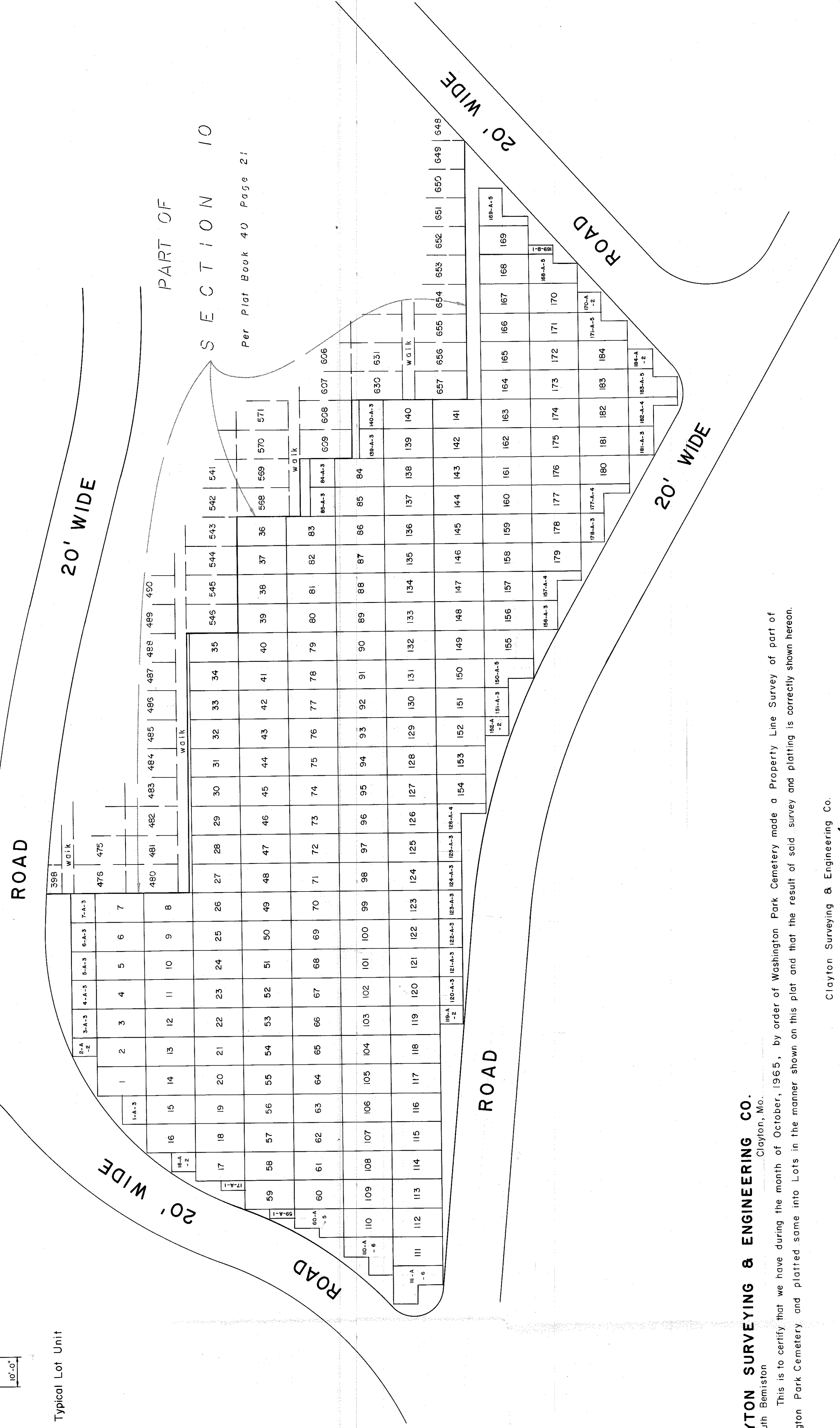

CLAYTON SURVEYING & ENGINEERING CO.
 23 South Bemiston
 Clayton, Mo.

This is to certify that we have during the month of October, 1965, by order of Washington Park Cemetery made a Property Line Survey of part of Washington Park Cemetery and platted same into Lots in the manner shown on this plat and that the result of said survey and platting is correctly shown hereon.

Clayton Surveying & Engineering Co.

By Elphus Britsch

This is to certify that the undersigned owner of part of Lot 5 of United States Survey No. 656, Township 46 North, Range 6 East, St. Louis County, Missouri, a part of which has been laid out as a Cemetery known as WASHINGTON PARK CEMETERY has caused the outline of Section Ten-A of said Cemetery to be surveyed and the lots and roadway to be platted in the manner shown hereon.

IN WITNESS WHEREOF, I have hereunto set my hand and affixed the seal of Washington Park Cemetery, this 15th day of DECEMBER, 1965.

Harlin Brown
 Harlin Brown, owner

State of Missouri }
 County of St. Louis } SS.

On this 15th day of DECEMBER, 1965, before me appeared Harlin Brown to me personally known, who being by me duly sworn, did say that he is the person described in and who executed the foregoing instrument and acknowledged that he executed the same as his free act and deed.

IN TESTIMONY WHEREOF, I have hereunto set my hand and affixed my notarial seal on the day and year last above written.

My Commission expires SEPT 27 1966

Mavis S. Holden
 Notary Public

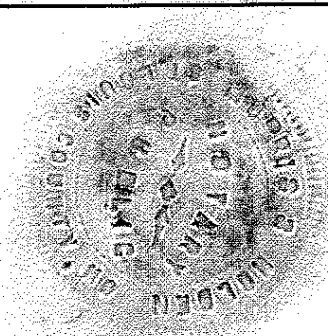

(Faint text and signatures at the bottom right of the page, including a signature that appears to be 'Elphus Britsch' and some illegible text.)