

20 00  
3 200  
23 20

**Brown Road 10' wide**

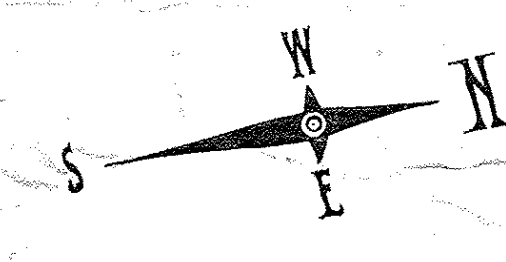

**ROAD 20' WIDE**

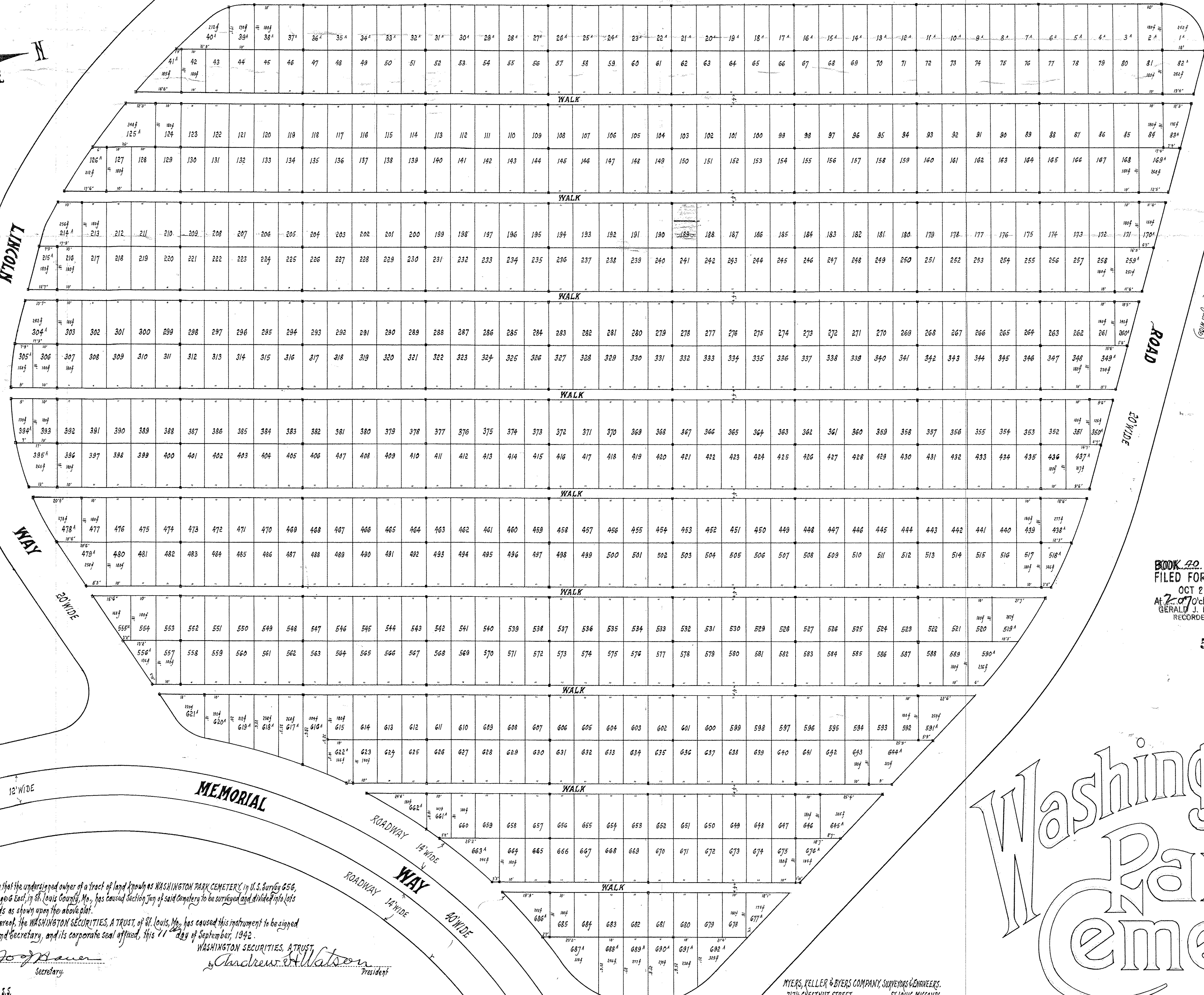

BOOK 22 PAGE 21  
FILED FOR RECORD  
OCT 20 1942  
At 2:07 o'clock P.M.  
GERALD J. DONWORTH  
RECORDER OF DEEDS

57

**Washington Park Cemetery**  
**SECTION TEN**

This is to certify that the undersigned owner of a tract of land known as WASHINGTON PARK CEMETERY in U.S. Survey 656, Township 46 North, Range 8 East, in St. Louis County, Mo., has caused Section Ten of said cemetery to be surveyed and divided into lots with Walks and Roads as shown upon the above plat.

In Witness whereof, the WASHINGTON SECURITIES, A TRUST of St. Louis, Mo., has caused this instrument to be signed by its President and Secretary, and its corporate seal affixed, this 11 day of September, 1942.

Attest Joseph Mauer  
Secretary

Andrew H. Watson  
President

State of Missouri  
City of St. Louis

On this 11 day of September, 1942, before me personally appeared ANDREW H. WATSON, who, being by me duly sworn, did say that he is President of WASHINGTON SECURITIES, A TRUST, and that the seal attached to the foregoing instrument is the seal of said Trust, and that said instrument was signed and sealed in behalf of said Trust by authority of its Trustees, and said Andrew H. Watson acknowledged said instrument to be the free act and deed of said Trust.

In testimony whereof, I have hereunto set my hand and affixed my notarial seal at my office in St. Louis, this 11 day of September, 1942.  
My Commission expires Dec. 19 - 1943

Ruth P. ...  
Notary Public

MYERS, KELLER & BYERS COMPANY, SURVEYORS & ENGINEERS,  
317 1/2 CHESTNUT STREET, ST. LOUIS, MISSOURI.

This is to certify that, at the request of the WASHINGTON SECURITIES, A TRUST, I have surveyed the outline and divided into lots, Section Ten of WASHINGTON PARK CEMETERY, in U.S. Survey 656, Township 46 North, Range 8 East, in St. Louis County, Mo., and that the result of said survey is correctly shown on the above plat. In Witness whereof, I have hereunto set my hand and official seal, this 21 day of August, 1942.  
Survey executed by W. S. Wilson, Deputy. Clarence Myers, City Surveyor of St. Louis.

NOTE: Slopes set at lot corners indicated in this manner

Scale: 1 Inch = 20 Feet

STATE OF MISSOURI, County of St. Louis. I, the undersigned Recorder of Deeds for said County and State do hereby certify that the foregoing and correct instrument of writing was filed for record in my office on this 20 day of October, 1942, at 2:07 o'clock P.M. and is truly recorded in Book 22, Page 21 of Deeds.  
Gerald J. Donworth, Recorder of Deeds