

STATE OF MISSOURI, County of St. Louis, Book 16, Page 204-21, FILED FOR RECORD, March 13, 1921, G.D. JOYCE, City Surveyor, City of St. Louis, Missouri.

GENERAL PLAN Washington Park Cemetery

DESIGNED BY G.D. JOYCE
CITY SURVEYOR.

SCALE 60'-1" = 1"


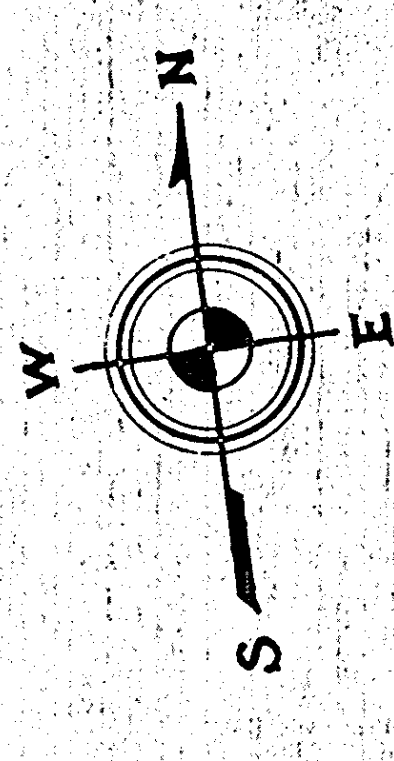

This is to certify that I, G.D. Joyce, City Surveyor of St. Louis, Mo., have during the month of March 1921, by order of the Washington Securities, a trust executed a survey of the above described tract of land in U.S. Section 49 T.45 N. R. 6 E. St. Louis Co. Mo. and have laid out the Cemetery and have also shown the location of the roads, ways, drives and walks shown on above described plan. In witness whereof, I have hereunto set my hand and affixed my official seal of office on this the 13th day of March, 1921.

This is to certify that the undersigned owner of the tract of land described in this foregoing survey certificate, which tract of land has been laid out as a Cemetery, known as WASHINGTON PARK CEMETERY, has caused the boundaries of said cemetery, the roads, ways, drives and walks, to be surveyed and platted in the manner as shown upon the above general plan of said cemetery. In witness whereof, the Washington Securities, a Trust created by the will of the late Mrs. M. J. Wilson, has caused these presents to be signed by its President, and I, G.D. Joyce, City Surveyor of St. Louis, Mo., have hereunto set my hand and affixed my official seal of office on this the 13th day of March, 1921.

City of St. Louis, Mo., on this the 13th day of March, 1921, before me appeared Andrew H. Wilson, who being by me duly sworn did say that he is the President of the Washington Securities, a Trust created by the will of the late Mrs. M. J. Wilson, and that he has caused the boundaries of said cemetery, the roads, ways, drives and walks, to be surveyed and platted in the manner as shown upon the above general plan of said cemetery, and that he has caused these presents to be signed by its President, and I, G.D. Joyce, City Surveyor of St. Louis, Mo., have hereunto set my hand and affixed my official seal of office on this the 13th day of March, 1921.

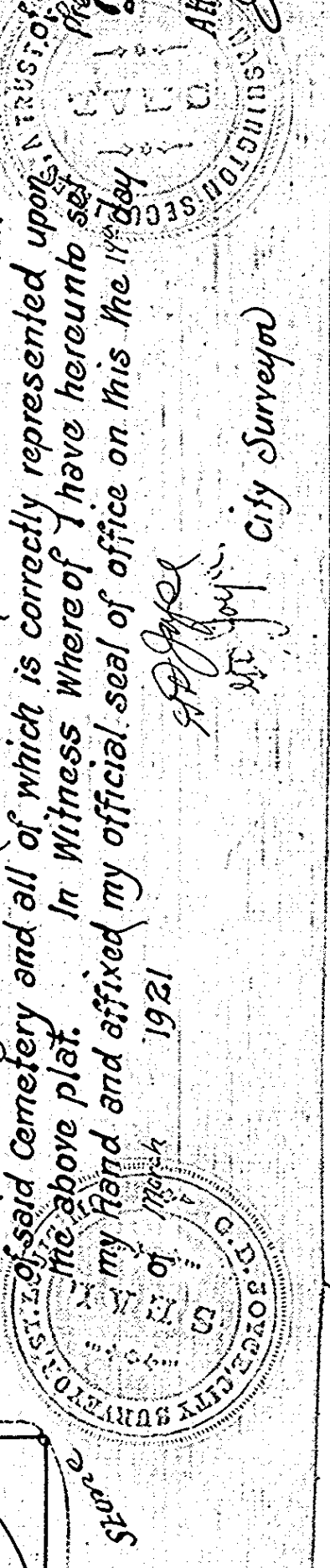

Witness my hand and seal of office on this the 13th day of March, 1921.

My Commission will expire March 28, 1925.

G.D. JOYCE, City Surveyor

Andrew H. Wilson, President

John B. Meech, Notary Public