

FATHER DICKSON'S CEMETERY

SURVEY 1936 T.44 R.6 E

SCALE 30' = 1"

SURVEYED AND DIVIDED BY W. M. ELFRING, COUNTY SURVEYOR

IN PART SEC. 1 & PART OF SEC. 4, T.44 N. R.6 E.

BY JOHN C. WERMEG, CIVIL ENGINEER, CLAYTON, MO.

NOTE: - All regular lots are 10 feet square.
All adjacent walks are 3 feet wide.

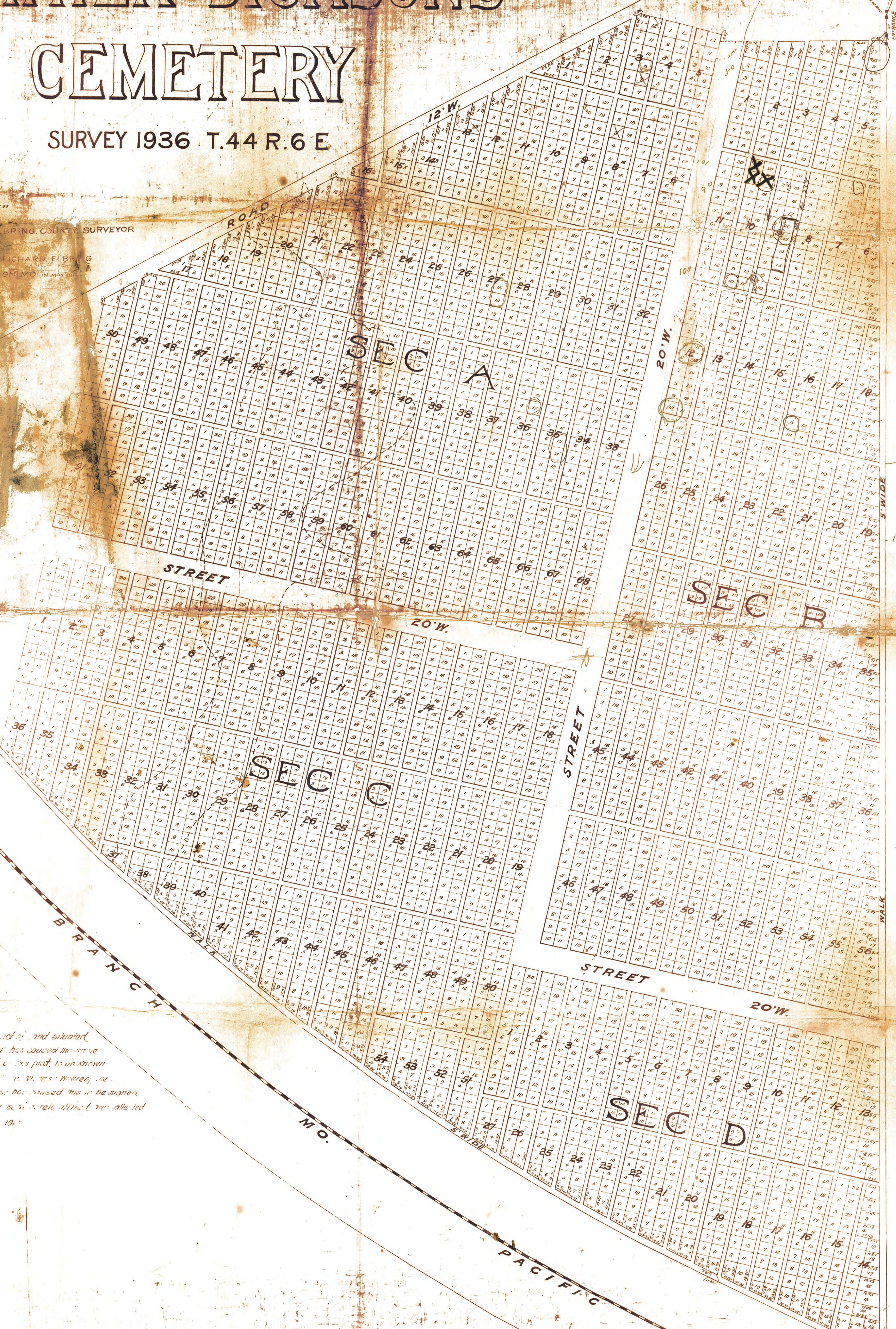

The undersigned owner of a tract of land situated in U.S. Survey 1936 in T.44 N. R.6 E. has caused the same to be subdivided as represented on this plat, to be known as FATHER DICKSON'S CEMETERY. It is hereby agreed that Father Dickson Cemetery Association has caused this to be surveyed by its President and its corporate secretary, and that the plat is attested by its Secretary this day 1936.